

[Get Fit](#)[Eat Smart](#)[Videos](#)[Connect](#)[Co](#)[Home](#) > [Member Profile](#)

8,919

Total workouts completed today

880

People in the gym at today's peak

244

People w



nljfitness COACH



Like

8 people like this. Be the first of your friends.

[Join Team Beachbody](#)[Be a](#)MOM of 2 girls, online health and fitness coach at www.nljfitness.com

My Progress

My fitness

Transformation story

Programs

Meal plan:

Your current meal plan is: Balanced Slim
Down at 1500 calories.

Workout programs:

P90X®
ChaLEAN Extreme® - primary program
Hip Hop Abs®
INSANITY®
Shakeology® - The Workouts
[More](#)

Gear:

P90X Chin-Up Bar
Heart Rate Monitor
Push-Up Stands

Supplements:

Shakeology®
Cordastra
P90X® Peak Health Formula

Before:

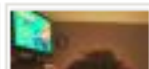

After:

[My Photos](#)[My Buddies \(364\)](#)

Step 1

****Important****Make sure you are NOT logged into
any of Beachbody's websites and make sure
you do not Auto Login when going to a site.

Now Go to

www.teambeachbody.com/YourScreenName

8,919 Total workouts completed today | 880 People in the gym at today's peak | More statistics

Step 2
Click on "Be a coach"



nljfitness COACH

Like 8 people like this. Be the first of your friends.

Join Team Beachbody

Be a coach

MOM of 2 girls, online health and fitness coach at www.nljfitness.com

Report This Page ?

WOWY SuperGym™
Nljfitness' Next Workout

No workouts scheduled

[View My Workout Calendar](#)

My Workout Groups
Not a member of any workout groups.

WOWY SuperGym™
statistics [more statistics](#)

8919 Total workouts completed today

880 People in the gym at today's peak

244 People working out now

My Progress

My fitness goal:

Transformation story

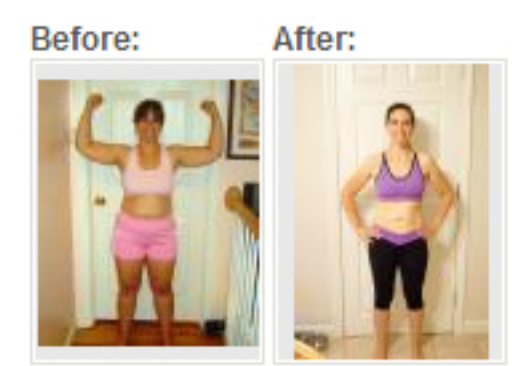

My Photos

My Buddies (364)



Programs

Meal plan:
Your current meal plan is: Balanced Slim
Down at 1500 calories.

Gear:
P90X Chin-Up Bar
Heart Rate Monitor
Push-Up Stands

Workout programs:
P90X®
ChaLEAN Extreme® - primary program
Hip Hop Abs®
INSANITY®
Shakeology® - The Workouts
[More](#)

Supplements:
Shakeology®
Cordastra
P90X® Peak Health Formula

Want to be a Coach but don't live in the U.S. or [Canada](#)? [Click here](#)

Step 3

Fill in The new coaches info

Already have an account?

If you already have an account, please click YES below to upgrade your account.

- ☐ Yes, I have an account and will log in now.
- ☒ No, I do not have an account yet.

Account Information

First Name	<input type="text"/>	Last Name	<input type="text"/>
Coach Company Name	<input type="text"/>		

****Important****
Do Not enter any info here.
Just skip it

(Note: This field is for registered business entities. If you enter a company name, all checks will be payable to that name.)

Address	<input type="text"/>	Apt, Suite, etc.	<input type="text"/>
City	<input type="text"/>	State/Province	Alabama
Zip/Postal	<input type="text"/>	Country	United States ▼
SSN/Tax I.D./SIN	<input type="text"/>	Phone	<input type="text"/>

(Note: Your Social Security Number or Business Federal Tax ID number is required for tax purposes and account verification numbers without dashes.)

Gender ☒ Male ☐ Female

Date of Birth 

Login Information

You can log in to TeamBeachBody.com for free online diet and fitness support. Your username is your email address.

Email	<input type="text"/>	Confirm Email	<input type="text"/>
-------	----------------------	---------------	----------------------

Date of Birth

March ▼

6 ▼

2014 ▼



Login Information

You can log in to TeamBeachBody.com for free online diet and fitness support.

Email

Confirm Email

Password

Confirm Password

Screen Name

[Check Availability](#)

Step 3a

Fill in The new coaches info

Coach Referral

[Select a Different Coach](#)

Our records show your coach will be **Nicole L. Jones**.

****Very****

****Important****

This must say your name or
the new coach will be randomly
assigned to another coach

Terms & Conditions

- ☐ I have read, understand, and agree with the [Terms and Conditions](#) governing my access to and use of the Team Beachbody Web site.
- ☐ I have read and understand the [Coach Policies and Procedures/Compensation Plan](#).

IMPORTANT—PLEASE READ

Please realize that the following are areas of increased scrutiny that are extremely important in ensuring that your Beachbody Coaching business is in compliance with our Policies and Procedures.

1. Trademarks, Copyrights and Domain Names

Coaches may not use or attempt to register any name, trademark, service, product, or symbol that is used by Team Beachbody or Beachbody® for any

By signing below, you are consenting to the use of an [electronic record](#) and certifying that the information you provided in this Coach Application is complete and accurate. Simply type */s/* before your name; e.g., */s/ John Smith*. This identifies it as being a signature, letting us know that you consent to the terms and conditions.

Signature with */s/* before your name

For the signature type */s/* before the new
coaches name
Make sure to add a space after the */*
before the name

[Continue My Enrollment](#)

Click
“Continue My Enrollment”

Password

Confirm Password

Screen Name

test34098

[Check Availability](#)

Step 4

Review the info

Coach Referral

☒ I have a Coach

Please select ▼

Enter search criteria

[Confirm Your Coach](#)

☐ I was not referred by a Coach.

Terms & Conditions

☒ I have read, understand, and agree with the [Terms and Conditions](#) governing my access to and use of the Team Beachbody Web site.

☒ I have read and understand the [Coach Policies and Procedures/Compensation Plan](#).

Internet optimization which contain or appear to be similar to our products, company, or any other proprietary names.

3. Online Auction Sites and Marketplaces

Coaches may not offer Beachbody products or memberships, or the Beachbody sales opportunity, on any online auction site or other online marketplace, including but not limited to eBay, Amazon.com, and/or Craigslist or Promotion and/or sale of any Beachbody product or service.

By signing below, you are consenting to the use of an [electronic record](#) and certifying that the information you provided in this Coach Application is complete and accurate.

Simply type **/s/** before your name; e.g., **/s/ John Smith**. This identifies it as being a signature, letting us know that you consent to the terms and conditions.

/s/ abc xyz

Signature with **/s/** before your name

[Continue My Enrollment](#)

**Click
"Continue My Enrollment"**